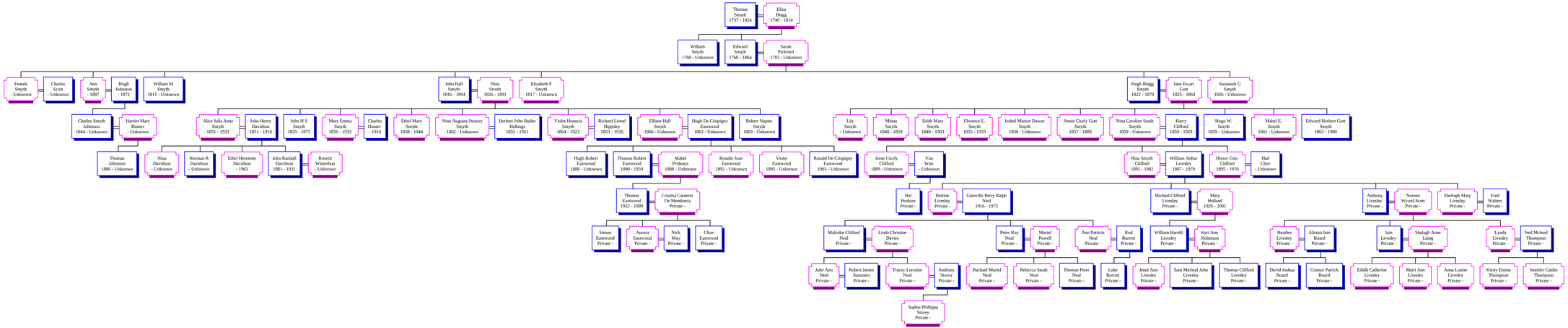Descendants of Thomas Smyth